

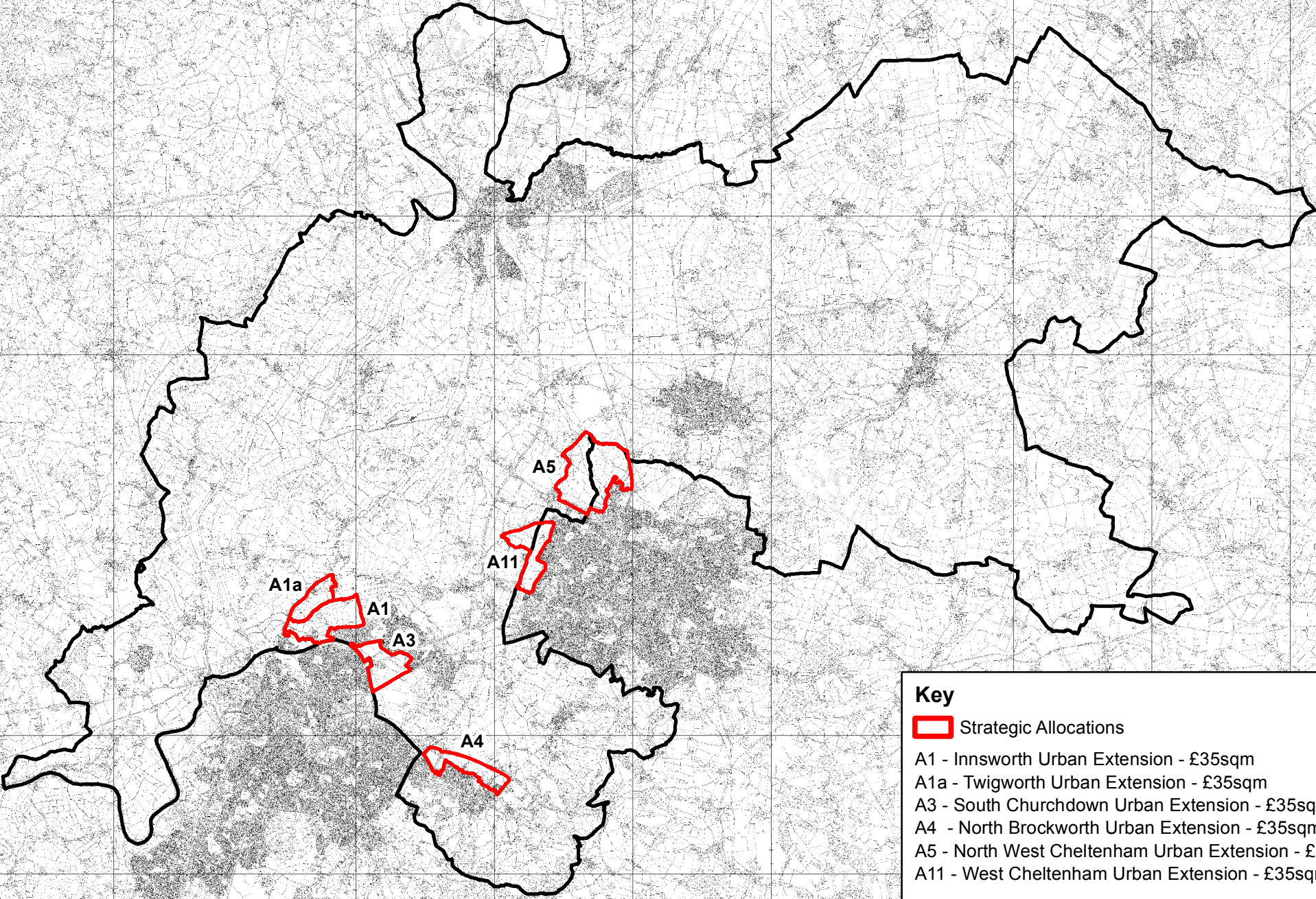

CIL Residential Charging Zones



Key

-  Strategic Allocations
- A1 - Innsworth Urban Extension - £35sqm
- A1a - Twigworth Urban Extension - £35sqm
- A3 - South Churchdown Urban Extension - £35sqm
- A4 - North Brockworth Urban Extension - £35sqm
- A5 - North West Cheltenham Urban Extension - £35sqm
- A11 - West Cheltenham Urban Extension - £35sqm
-  Tewkesbury CIL Charging Zone

This map is reproduced from Ordnance Survey material with the permission of Ordnance Survey on behalf of the Controller of Her Majesty's Stationery Office © Crown copyright. Unauthorized reproduction infringes Crown copyright and may lead to prosecution or civil proceedings. Licence no 100019169. 2017.